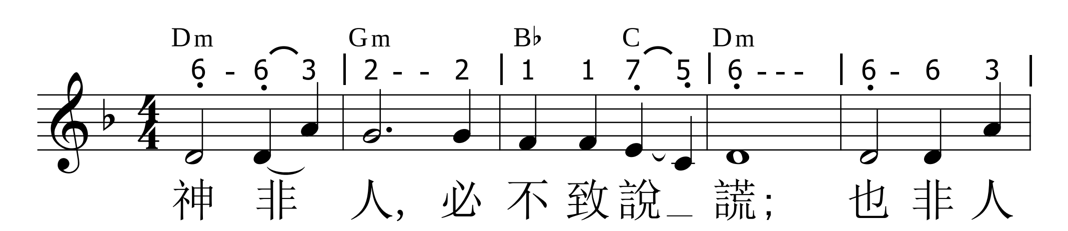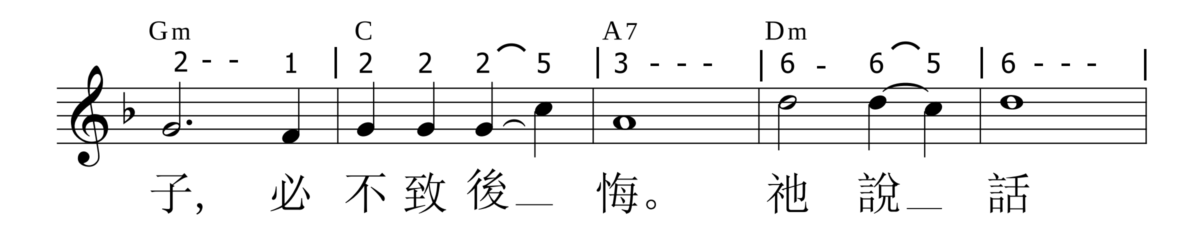
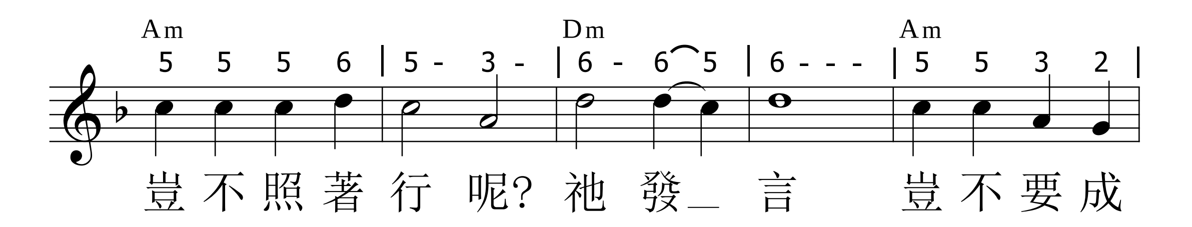
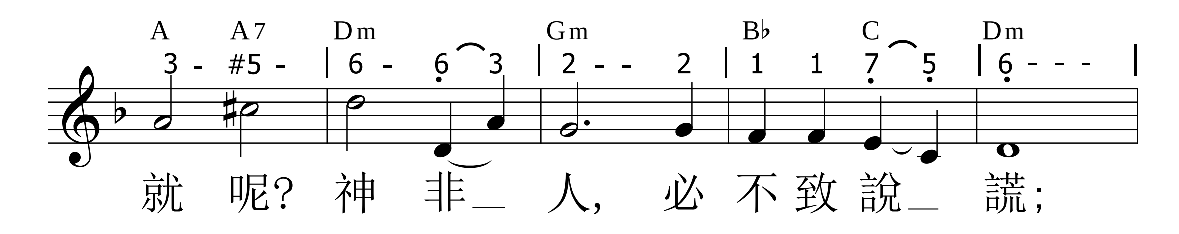
民數記 23:19

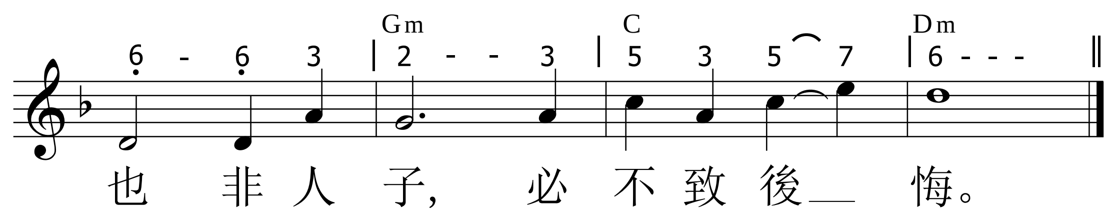
和合本聖經 詞
白霈德 曲











「神非人，必不致說謊；
也非人子，必不後悔。
祂說話豈不照著行呢？
祂發言豈不要成就呢？」

民數記 23:19